

KOLB LAND CONSULTING, INC.  
LAND SURVEYING • SUBDIVIDING • LAND PLANNING

LAKE GENEVA, WISCONSIN 53147

WHITEWATER, WISCONSIN 53190

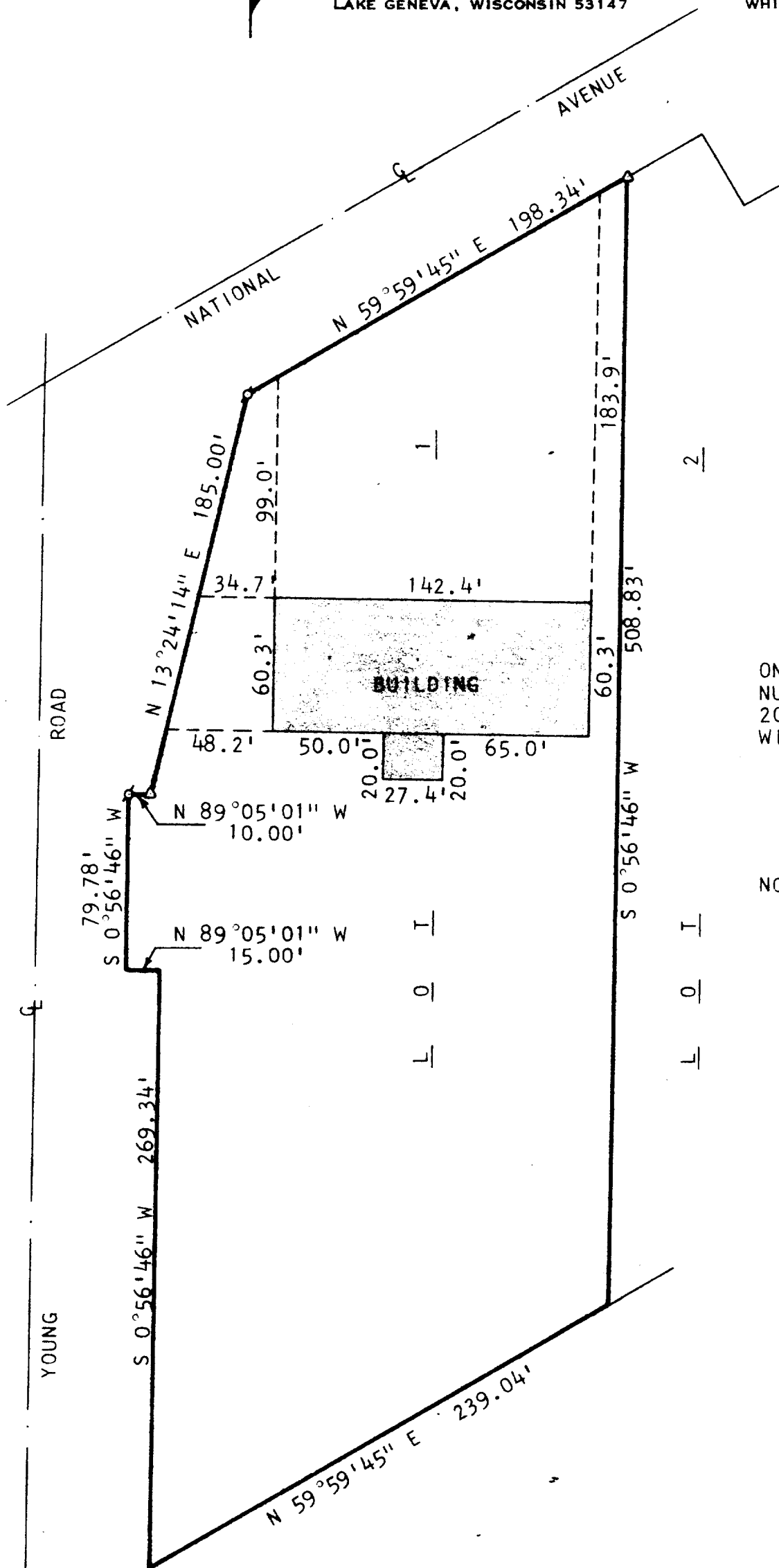

BUILDING LOCATION

ON LOT 1, CERTIFIED SURVEY MAP  
NUMBER 839. LOCATED IN SECTION  
20, T4N, R18E, WALWORTH COUNTY,  
WISCONSIN.

NOTE: SURVEY INFORMATION TAKEN  
FROM CERTIFIED SURVEY MAP  
NUMBER 839, BY WILLIAM A.  
SHEARMAN, JULY 25, 1978.



SCALE : 1"=60'  
LEGEND

⊙ - IRON PIPE FOUND  
△ - IRON ROD FOUND



I, HAROLD H. KOLB DO HEREBY CERTIFY THAT I  
HAVE SURVEYED THE PROPERTY HEREON AS DES-  
CRIBED ABOVE, AND THAT THE PLAT HEREON IS  
A CORRECT REPRESENTATION OF THE LOT LINES  
AND THE PRINCIPLE LINES OF THE BUILDINGS  
THEREON.

*Harold H. Kolb*

WISCONSIN REGISTERED LAND SURVEYOR, S-187  
DATE June 28, 1979